

Title	OLD RESERVIOR PROPERTY BLOCK 22, LOT 15 & BLOCK 26, LOT 10.03 MAJOR SUBDIVISION EXISTING CONDITIONS
-------	---

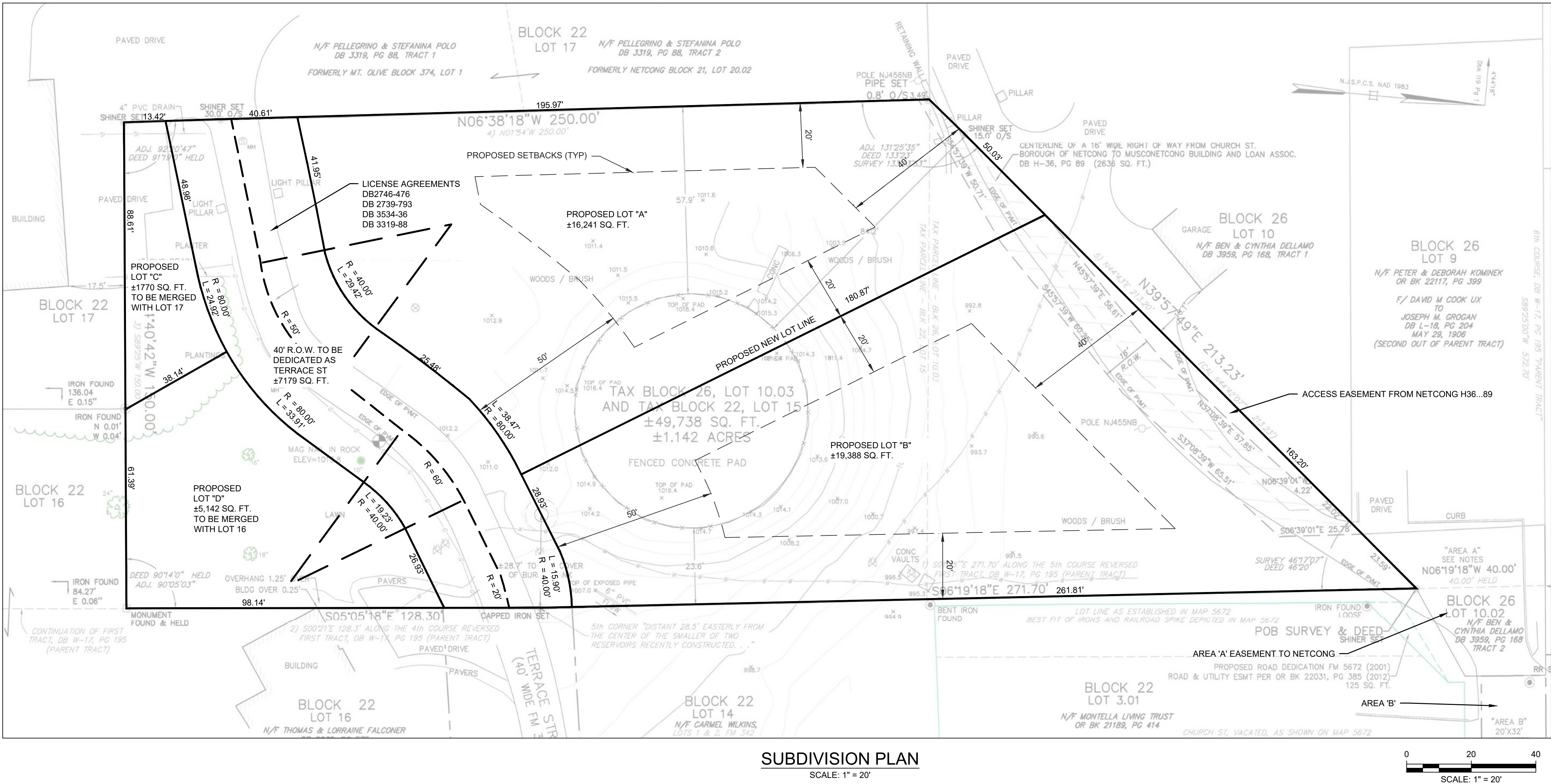

ZONING TABLE								
DESCRIPTION	ALLOWABLE/REQUIRED PER ORDINANCE ZONE R-3	ALLOWABLE/REQUIRED PER ORDINANCE ZONE R-3A	EXISTING CONDITIONS BLOCK 26, LOT 10.03 (ZONE R-3)	EXISTING CONDITIONS BLOCK 22, LOT 15 (ZONE R-3A)	PROPOSED CONDITIONS LOT 'A'	PROPOSED CONDITIONS LOT 'B'	PROPOSED CONDITIONS LOT 'C'	PROPOSED CONDITIONS LOT 'D'
MINIMUM LOT AREA (SF)	8,000	15,000	11729	38,010	16241	19388	1770 <sup>(V)</sup>	5142 <sup>(V)</sup>
LOT WIDTH (FT)	70	100	151.5	247.5	136.3	44.5 <sup>(V)</sup>	74.2 <sup>(V)</sup>	105.8
LOT DEPTH (FT)	100	100	154.6	150.3	188.2	221.0	25.8 <sup>(V)</sup>	68.1 <sup>(V)</sup>

(V) VARIANCE REQUESTED



NOTES:

1. THE REFERENCED SURVEY IS "BOUNDARY SURVEY PREPARED FOR BOROUGH OF NETCONG, OF LANDS KNOWN AS OLD RESERVOIR SITE, TAX BLOCK 26, LOT 10.02 & TAX BLOCK 22, LOT 15, BOROUGH OF NETCONG, MORRIS COUNTY, NEW JERSEY". PREPARED BY RICHARD M. GARDELL, PLS OF GARDELL LAND SURVEYING, LLC, DATED JUNE 27, 2017.

© Mott MacDonald

This document is issued for the party which commissioned it and for specific purposes connected with the captioned project only. It should not be relied upon by any other party or used for any other purpose. We accept no responsibility for the consequences of this document being relied upon by any other party, or being used for any other purpose, or containing any error or omission which is due to an error or omission in data supplied to us by other parties.



412 Mount Kemble Avenue Suite G22  
Morristown NJ 07960  
United States of America  
Certificate No. 24GA28016600

T +1 (908) 730 6000  
F +1 (973) 267 2890  
www.mottmacamericas.com

Client

BOROUGH OF NETCONG  
MORRIS COUNTY NJ

JOHN K. RUSCHKE  
NJ PROFESSIONAL ENGINEER LIC. No. 37148

Date 9/21/22

Project Number  
507102040-001

B/O  
2

Total  
2

Designed	JKR	9/22	Eng check	SJA	9/22
Drawn	EAV	9/22	Coordination	-	
Dwg check	SJA	9/22	Approved	JKR	9/22
Scale at ARCH D	Status	Rev	Security		
As Shown	PRE	Rev0	STD		
Drawing Number					
C102					

Title  
OLD RESERVOIR PROPERTY  
BLOCK 22, LOT 15  
& BLOCK 26, LOT 10.03  
MAJOR SUBDIVISION  
PROPOSED SUBDIVISION PLAN